

FURNITURE SCHEDULE

ITEM NO	QTY	FURNITURE DESCRIPTION	LENGTH	DEPTH	HEIGHT	FIXED
Ba-25	1	Whiteboard, 2400	2400	25	1200	F
T-01	•	Table, Student B	1040	520	500	NF
T-02	•	Table, Student C	1040	520	545	NF
T-03	•	Table, Student D	1040	520	605	NF
T-04	•	Table, Student E	1040	520	650	NF
T-05	•	Table, Student F	1040	520	720	NF
T-51	1	Table, Teachers, Mobile	1400	750	720	NF
S-40	1	Chair, Upholstered - Vinyl or Wool	535	445	445	NF
S-51	•	Chair, Plastic B, Postura (Primary)	372	365	310	NF
S-52	•	Chair, Plastic C, Postura (Primary)	389	368	335	NF
S-53	•	Chair, Plastic D, Postura (Primary)	454	430	370	NF
S-54	•	Chair, Plastic E, Postura (Primary)	506	482	405	NF
S-55	•	Chair, Plastic F, Postura (Primary)	534	486	445	NF
B-53	2	Bench Cupboard, Mobile, 1200, 12 Tote Trays	1175	435	865	NF
C-28	1	Cabinet, Foolsap Filing, 2 Drawer	465	615	715	NF
SK-42	1	Sink, Left handed bowl	930	470		F
M-77	1	Top, Bench Technology, 2000 x 600	2000	600	25	F
D-09V	1	Display panel, fabric, no frame, 1800	900	30	1800	F
D-09V	14	Display panel, fabric, no frame, 1800	1800	30	900	F

- NOTES:
- For colour selections refer current Furniture Contractor
 - *T-01/05, S-51/55 for K-6 use the following allocations:
 Kindergarten - 8 x T-01 (size B), 3 x T-02 (size C), 16 x S-51 (size B), 10 x S-52 (size C)
 Year One - 9 x T-02 (size C), 2 x T-03 (size D), 22 x S-52 (size C), 4 x S-53 (size D)
 Year Two - 6 x T-02 (size C), 6 x T-03 (size D), 12 x S-52 (size C), 16 x S-53 (size D)
 Year Three - 12 x T-03 (size D), 9 x T-04 (size E), 28 x S-53 (size D), 6 x S-54 (size E)
 Year Four - 6 x T-03 (size D), 9 x T-04 (size E), 12 x S-53 (size D), 22 x S-54 (size E)
 Year Five - 3 x T-03 (size D), 12 x T-04 (size E), 6 x S-53 (size D), 28 x S-54 (size E)
 Year Six - 12 x T-04 (size E), 3 x T-05 (size F), 28 x S-54 (size E), 6 x S-55 (size F)

THESE DRAWINGS ARE FOR TENDER PURPOSES ONLY AND NOT FOR CONSTRUCTION. THESE DRAWINGS DESCRIBE THE DESIGN INTENT, DESIGN DETAILS AND FINISHES. SIZES AND RELATIONSHIPS OF ROOMS, BUILDING ENVELOPE AND ARCHITECTURAL EXPRESSION. THE SCHOOL FACILITIES STANDARDS MUST BE USED IN CONJUNCTION WITH THESE DRAWINGS.

EACH CODE NUMBER WITH A 'PS' PREFIX CORRESPONDS TO THE RELEVANT PRIMARY SCHOOL FACILITIES STANDARDS ROOM DATA SHEETS DESCRIBING THE FUNCTIONAL AND SERVICE REQUIREMENTS OF EACH ROOM WHICH ARE TO BE INCORPORATED INTO THE WORKS.

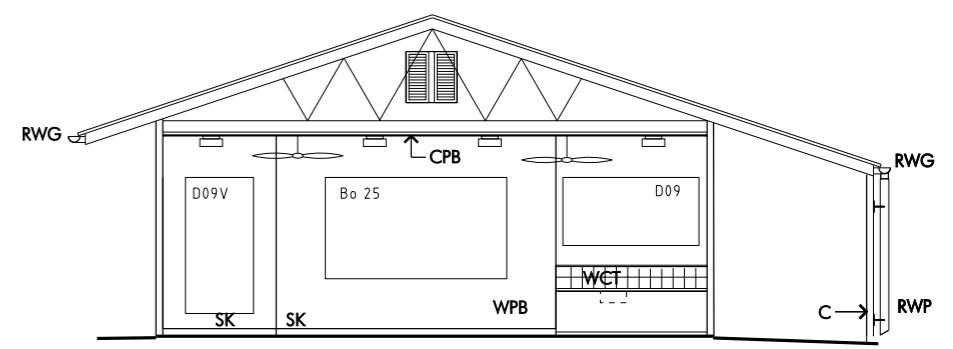

01 SECTION 1

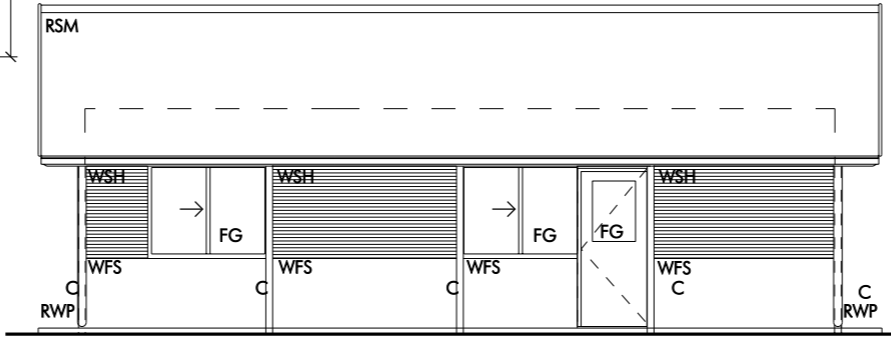

01 ELEVATION 1

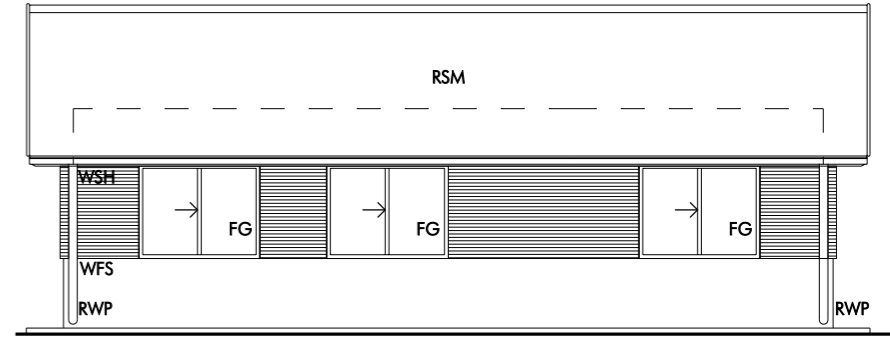

02 ELEVATION 2

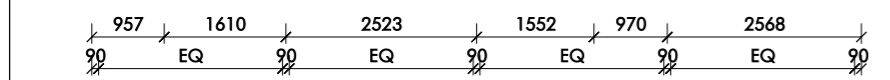

FLOOR PLAN

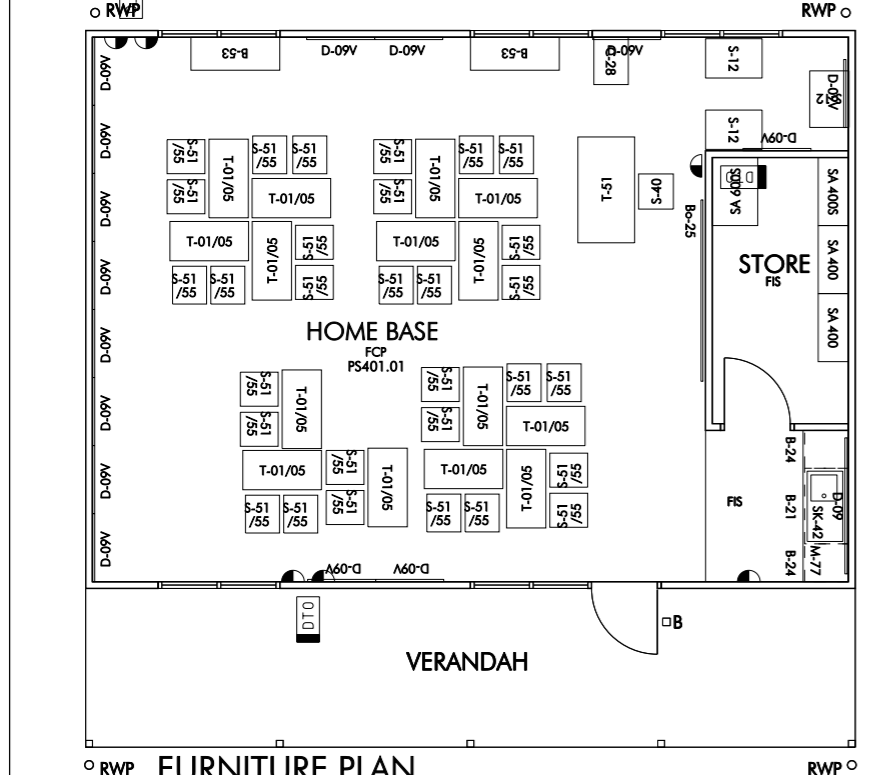

FURNITURE PLAN

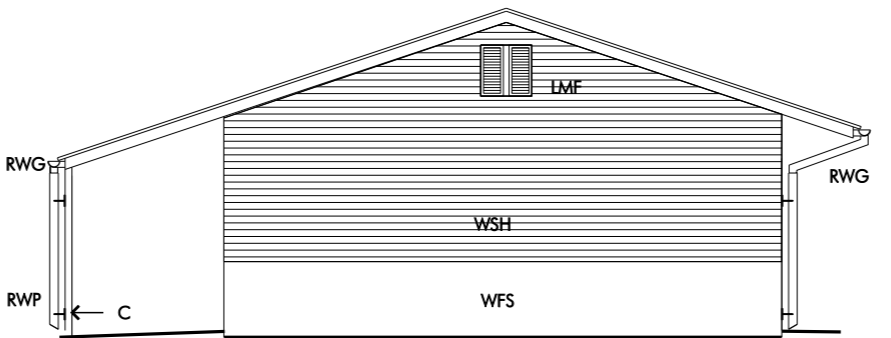

03 ELEVATION 3

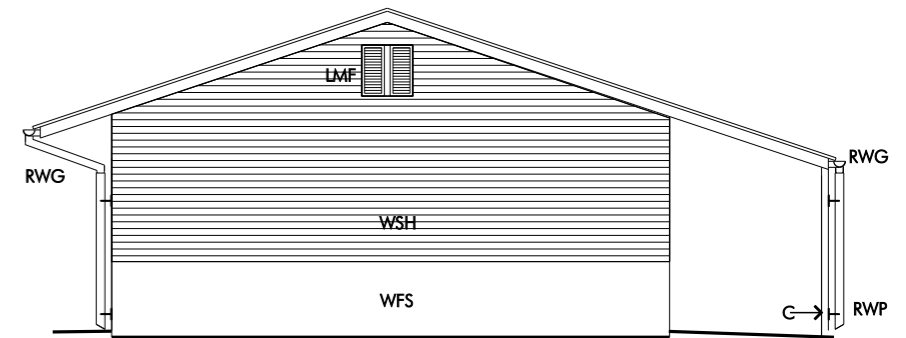

04 ELEVATION 4

APF ALLUMINIUM PANEL	CKL PLYWOOD CEILING LINING	LUM LUMINAIRE	RV ROTARY ROOF VENTILATOR	WCT CERAMIC WALL TILES
AW AWNING WINDOW	CPF PERFORATED P.B. CEILING	MVE MECH. VENTILATION EXHAUST COWL	RVS VENTILATED SKYLIGHT	WFF WALL FAN
B BOLLARD	DGR GRATED DRAIN	MVD MECH. VENTILATION DUCT	RWG RAINWATER GUTTER	WFS FIRE CEMENT WALL SHEETING
BAL BALUSTRADE	FCP CARPET	MVR MECH. VENTILATION REGISTER	RWP RAINWATER DOWN PIPE	WPA PERFORATED PLYWOOD LINING
BU BUILDING UNDER	FCS STEEL TROWEL CONCRETE	PH PHOTOVOLTAIC CELL	SC STEEL COLLUMN	WPB PLASTERBOARD WALL
C COLUMN	FCT CERAMIC FLOOR TILES	PK PERFORATED METAL	SC SKIRTING	WPL PLYWOOD WALL LINING
CDT TRANSLUCENT CEILING DIFFUSER	FG FIBRE GLAZING	PC PERFORATED METAL	SKD DUCTED SKIRTING	WPN FINBOARD WALL LINING
CEV CEILING DIFFUSER VENT	FSD FIBRE OBSOURE GLAZING	PVC CERAMIC FLOOR TILES	SPK SURFACED SKIRTING	WPP PERFORATED PLASTERBOARD WALL LINING
CDY SKYLIGHT DIFFUSER PANEL	FT FIBRE TOWER BOARD FLOORING	RBC RIBBED CONCRETE	SPR SPRINKLER	WRS RENDERED BRICKWORK
CF CEILING FAN	FS INDUSTRIAL SHEET FLOORING	RF ROOF FLASHING	TP TIMBER POST	WSH WATER RESISTANT SHEETING-HORIZONTAL
CFB FIRE CEMENT CEILING	FV VINYL SHEETING	RSC ROOF CURBING	TR TRIM	WTF WATER TANK
CFW WATER RESISTANT F.V. CEILING	HR HANDRAIL	RSH CORRUGATED METAL ROOF SHEETING	WBE FACE BRICKWORK	
CMS CORRUGATED METAL SOFFIT	LMF FIBRE METAL LOUVER	RST CORRUGATED TRANSLUCENT ROOF SHEETING	WBS TWO COURSE BRIGHT CANT BRICK SOLDIER COURSE	
CPB PLASTERBOARD CEILING	LMA ADJUSTABLE METAL LOUVER			

Copyright in this drawing remains with the Minister for Commerce on behalf of the Crown in right of New South Wales.
 This drawing is provided for the purposes of the Building the Education Revolution Program only and may not be used for any other purpose without the express permission of the copyright owner.
 The user is responsible for ascertaining the accuracy and suitability of this drawing for their purposes. No responsibility is taken for any errors or omissions and any loss or liability suffered as a result of, or due to reliance on, this drawing.
 No responsibility is taken for data integrity, or file and system viruses as a result of the electronic transfer of this drawing. This statement is an integral part of this drawing. Reproduction of this drawing or any part of it without this statement being included in full will render the information shown in such reproduction invalid and not suitable for use.
 These documents were prepared for DDC procurement only.

PROJECT MANAGEMENT
 PROGRAMS BRANCH
 DESIGN DOCUMENTATION
 EDUCATION FACILITIES RESEARCH GROUP
 GRAEME HEAD
 DIRECTOR - GENERAL



Building the EDUCATION REVOLUTION
 BUILDING THE EDUCATION REVOLUTION
 BASIC DESIGN RANGE
 HOMEBASE
 DRAWING SUMMARY SHEET

SCALE	1:100 AT A3	NO IN SET	1/1
REVISION	A	SHEET NO	C01
DATE	30.04.09	DRAWN	VERIFIED

A3