

### FURNITURE SCHEDULE

ITEM NO	QTY	FURNITURE DESCRIPTION	LENGTH	DEPTH	HEIGHT	FIXED
Ba-25	1	Whiteboard, 2400	2400	25	1200	F
T-01	•	Table, Student B	1040	520	500	NF
T-02	•	Table, Student C	1040	520	545	NF
T-03	•	Table, Student D	1040	520	605	NF
T-04	•	Table, Student E	1040	520	650	NF
T-05	•	Table, Student F	1040	520	720	NF
T-51	1	Table, Teachers, Mobile	1400	750	720	NF
S-40	1	Chair, Upholstered - Vinyl or Wool	535	445	445	NF
S-51	•	Chair, Plastic B, Postura (Primary)	372	365	310	NF
S-52	•	Chair, Plastic C, Postura (Primary)	389	368	335	NF
S-53	•	Chair, Plastic D, Postura (Primary)	454	430	370	NF
S-54	•	Chair, Plastic E, Postura (Primary)	506	482	405	NF
S-55	•	Chair, Plastic F, Postura (Primary)	534	486	445	NF
B-53	2	Bench Cupboard, Mobile, 1200, 12 Tote Trays	1175	435	865	NF
C-28	1	Cabinet, Foolsap Filing, 2 Drawer	465	615	715	NF
SK-42	1	Sink, Left handed bowl	930	470		F
M-77	1	Top, Bench Technology, 2000 x 600	2000	600	25	F
D-09	1	Display panel, fabric, no frame, 1800	900	30	1800	F
D-09V	12	Display panel, fabric, no frame, 1800	1800	30	900	F
LS-312	•	Shelving, Wall fixed, Starting Bay with 3 rear wall shelves, 1 Rear sloping shelf	900	270	1400	F
LS-322	•	Shelving, Wall fixed, Add on Bay with 3 rear wall shelves, 1 rear sloping shelf	900	270	1400	F

NOTES:  
 1. For colour selections refer current Furniture Contractor  
 2. \*T-01/05, S-51/55 for K-6 use the following allocations:  
 Kindergarten - 8 x T-01 (size B), 3 x T-02 (size C), 16 x S-51 (size B), 10 x S-52 (size C)  
 Year One - 9 x T-02 (size C), 2 x T-03 (size D), 22 x S-52 (size C), 4 x S-53 (size D)  
 Year Two - 6 x T-02 (size C), 6 x T-03 (size D), 12 x S-52 (size C), 16 x S-53 (size D)  
 Year Three - 12 x T-03 (size D), 9 x T-04 (size E), 28 x S-53 (size D), 6 x S-54 (size E)  
 Year Four - 6 x T-03 (size D), 9 x T-04 (size E), 12 x S-53 (size D), 22 x S-54 (size E)  
 Year Five - 3 x T-03 (size D), 12 x T-04 (size E), 6 x S-53 (size D), 28 x S-54 (size E)  
 Year Six - 12 x T-04 (size E), 3 x T-05 (size F), 28 x S-54 (size E), 6 x S-55 (size F)

THESE DRAWINGS ARE FOR TENDER PURPOSES ONLY AND NOT FOR CONSTRUCTION. THESE DRAWINGS DESCRIBE THE DESIGN INTENT, DESIGN DETAILS AND FINISHES. SIZES AND RELATIONSHIPS OF ROOMS, BUILDING ENVELOPE AND ARCHITECTURAL EXPRESSION. THE SCHOOL FACILITIES STANDARDS MUST BE USED IN CONJUNCTION WITH THESE DRAWINGS.

EACH CODE NUMBER WITH A 'PS' PREFIX CORRESPONDS TO THE RELEVANT PRIMARY SCHOOL FACILITIES STANDARDS ROOM DATA SHEETS DESCRIBING THE FUNCTIONAL AND SERVICE REQUIREMENTS OF EACH ROOM WHICH ARE TO BE INCORPORATED INTO THE WORKS.

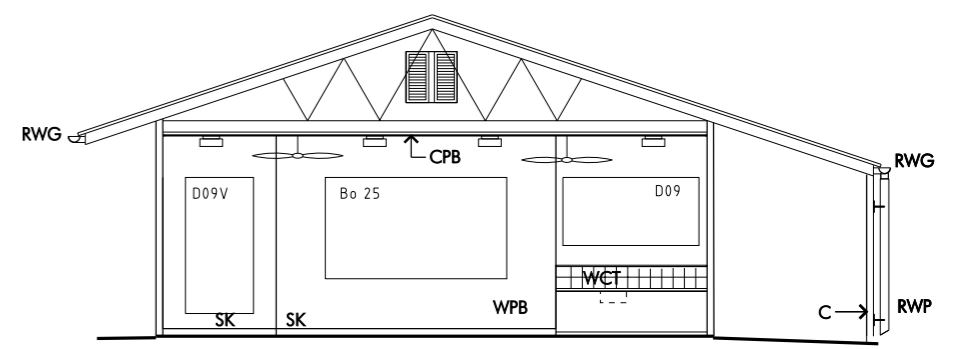

01 SECTION 1

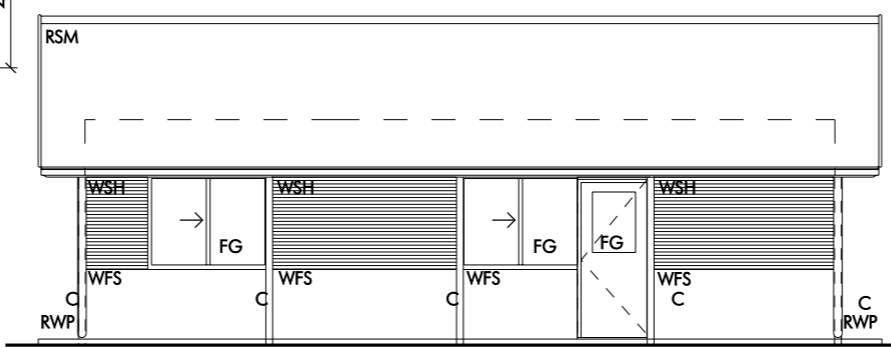

01 ELEVATION 1

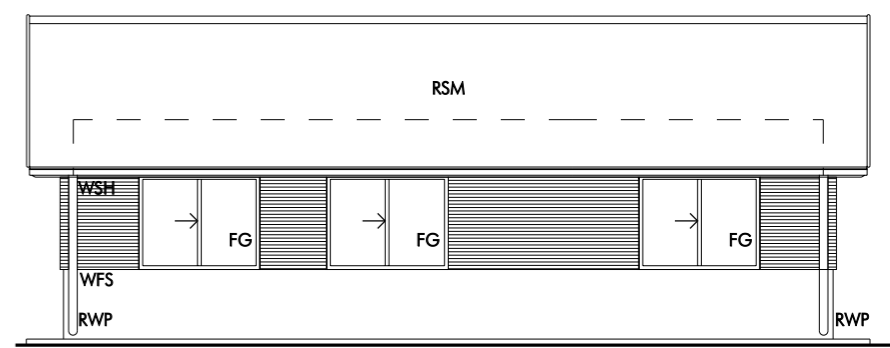

02 ELEVATION 2

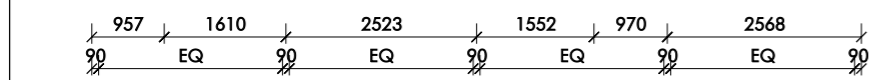

FLOOR PLAN

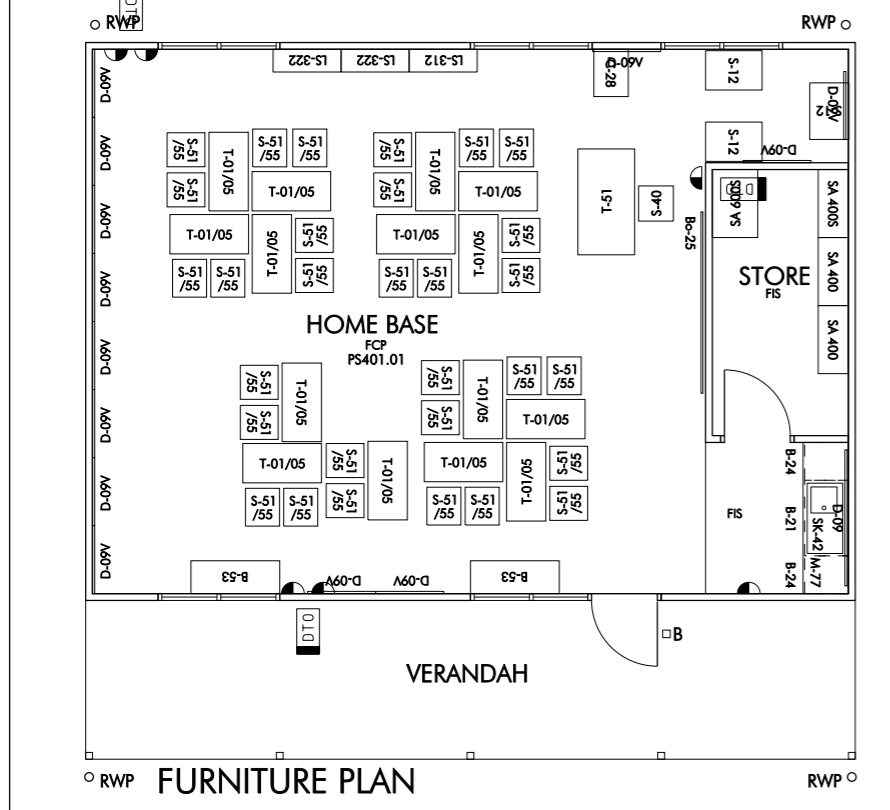

FURNITURE PLAN

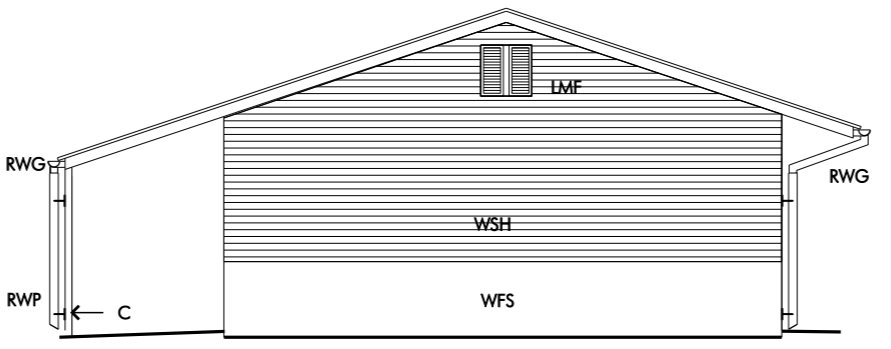

03 ELEVATION 3

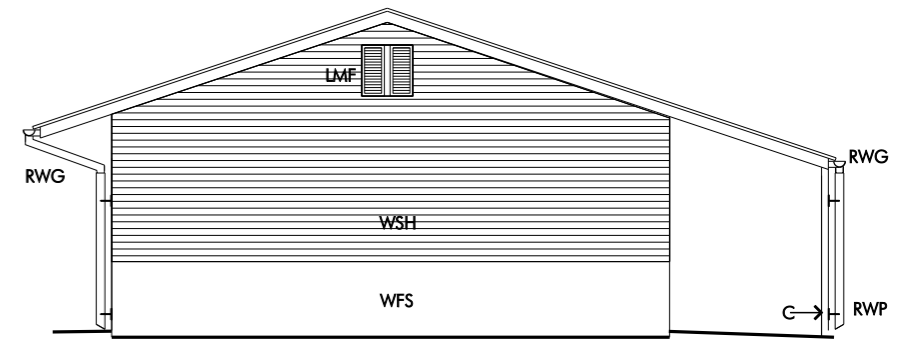

04 ELEVATION 4

APF ALLUMINIUM PANEL	CL PLYWOOD CEILING LINING	LUM LUMINAIRE	RV ROTARY ROOF VENTILATOR	WCT CERAMIC WALL TILES
AW AWNING WINDOW	CPF PERFORATED P.B. CEILING	MVE MECH. VENTILATION EXHAUST COWL	RVS VENTILATED SKYLIGHT	WFF WALL FAN
B BOLLARD	DDR GRATED DRAIN	MVD MECH. VENTILATION DUCT	RWG RAINWATER GUTTER	WFS FIBRE CEMENT WALL SHEETING
BAL BALUSTRADE	FCP CARPET	MVR MECH. VENTILATION REGISTER	RWP RAINWATER DOWN PIPE	WPA PERFORATED PLYWOOD LINING
BU BUILDING UNDER	FCS STEEL TRIMWEL CONCRETE	PH PERFORATED METAL	SC STEEL COLUMN	WPS PLASTERBOARD WALL
C COLUMN	FCT CERAMIC FLOOR TILES	PCV PHOTOVOLTAIC CELL	SK SKIRTING	WPL PLYWOOD WALL LINING
CDT TRANSLUCENT CEILING DIFFUSER	FRD FRIED GLAZING	RBC RIBGE ROLL	SKD DUCTED SKIRTING	WPN FINBOARD WALL LINING
CEV CEILING DIFFUSER VENT	FGD FRIED OBSOURE GLAZING	RO ROOF OVER	SUR SUNHOOD	WPP PERFORATED PLASTERBOARD WALL LINING
CFY SKYLIGHT DIFFUSER PANEL	FTB TIMBER BOARD FLOORING	ROF ROOF OVER	SFK SPRINKLER	WRS RENDERED BRICKWORK
CF CEILING FAN	FIS INDUSTRIAL SHEET FLOORING	ROR ROOF OVER	SPK SPRINKLER	WSH WATER RESISTANT F.V.C. CEILING
CFB FIBRE CEMENT CEILING	FVS VINYL SHEETING	RORF ROOF FLASHING	TP TOWER POST	WTF WATER TANK
CFW WATER RESISTANT F.V.C. CEILING	HR HANDRAIL	RSC ROOF CAPPING	TRF FACE BRICKWORK	
CMS CORRUGATED METAL SOFFIT	LMF FRIED METAL LOUVER	RST CORRUGATED METAL ROOF SHEETING	WBS TWO COURSE HIGH CANT BRICK SOLDIER COURSE	
CPB PLASTERBOARD CEILING	AMA ADJUSTABLE METAL LOUVER	RST CORRUGATED TRANSLUCENT ROOF SHEETING		

Copyright in this drawing remains with the Minister for Commerce on behalf of the Crown in right of New South Wales.  
 This drawing is provided for the purposes of the Building the Education Revolution Program only and may not be used for any other purpose without the express permission of the copyright owner.  
 The user is responsible for ascertaining the accuracy and suitability of this drawing for their purpose. No responsibility is taken for any errors or omissions and any loss or liability suffered as a result of, or due to reliance on, this drawing.  
 No responsibility is taken for data integrity, or file and system viruses as a result of the electronic transfer of this drawing. This statement is an integral part of this drawing. Reproduction of this drawing or any part of it without this statement being included in full will render the information shown in such reproduction invalid and not suitable for use.  
 These documents were prepared for DDC procurement only.

PROJECT MANAGEMENT  
 PROGRAMS BRANCH  
 DESIGN DOCUMENTATION  
 EDUCATION FACILITIES RESEARCH GROUP  
 GRAEME HEAD  
 DIRECTOR - GENERAL



Building the EDUCATION REVOLUTION  
 BUILDING THE EDUCATION REVOLUTION  
 BASIC DESIGN RANGE  
 HOMEBASE/LIBRARY  
 DRAWING SUMMARY SHEET

SCALE	1:100 AT A3	NO IN SET	1/1
REVISION	A	SHEET NO	CL01
DATE	30.04.09	DRAWN	VERIFIED

A3